

## PAVILION | RECOMMENDATIONS

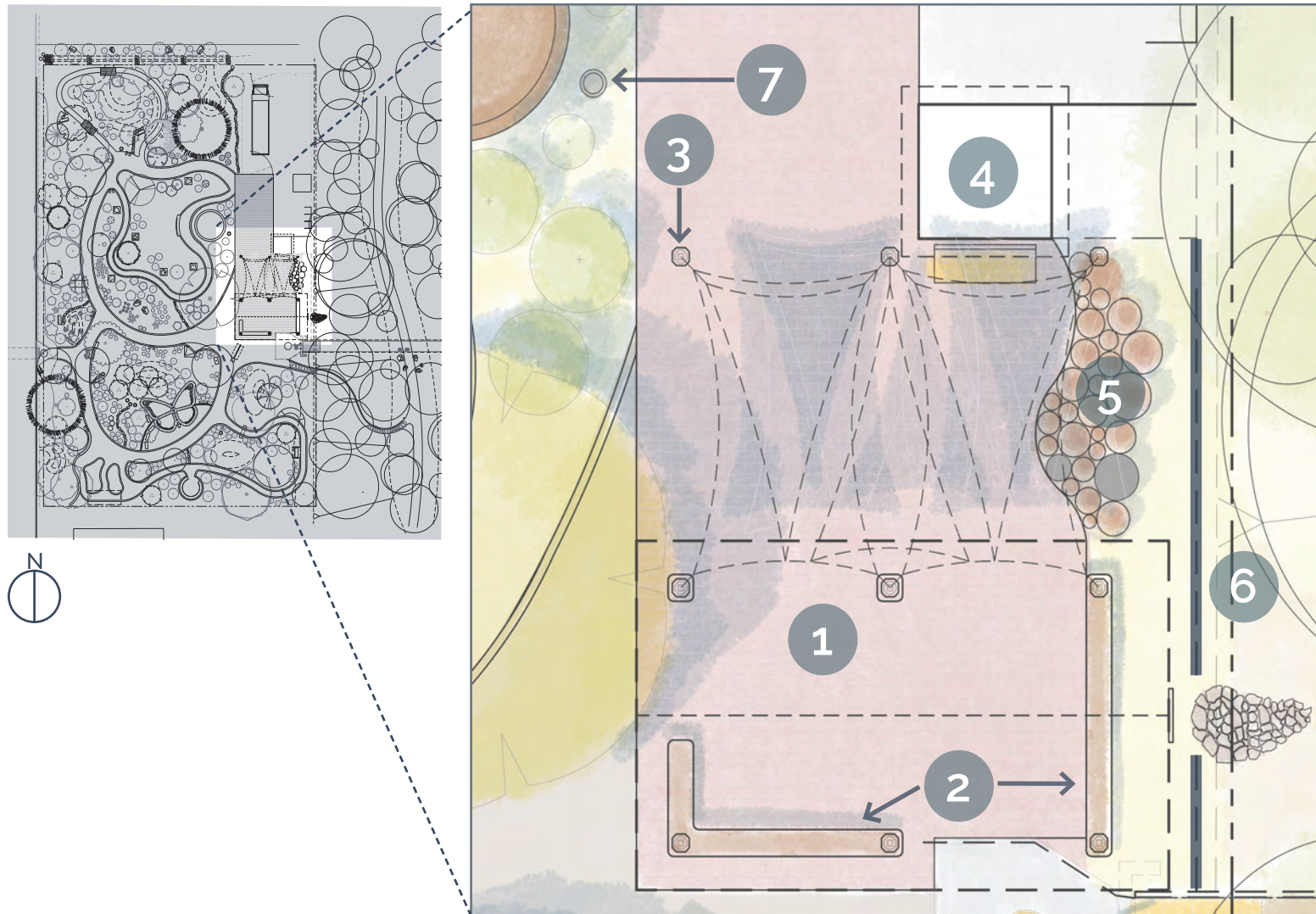

- 1 Continuous pavement throughout pavilion extending north to service gate. Existing permanent seating removed.
- 2 New benches on south and east edges of pavilion provide a variety of informal seating options for sunny/shady conditions. Benches should be integrated into the structure and hide existing footings as much as possible. Concept sketch shows integrated benches and movable adirondack chairs.
- 3 Posts in the same style of the pavilion allow shade cloth to be hung as needed over exposed pavement.
- 4 Tool shed is re-purposed as education/events storage. Door added to west side for easy access to folding tables and chairs.
- 5 Trunks from Siberian elms (slated to be removed) to create a mound of stumps that can act as informal seating and climbing play area for children.
- 6 Guard rail runs along east side of area to protect visitors from accidental fall into the creek. Guard rail lowers in front of Zuni Bowl.
- 7 For convenience, spigot moves to garden zone west of pavement where it is needed.



#5: Example of trunk mound (Garden in the Woods, MA)



#6: Example guard rail



Existing Pavilion (2022)



Concept sketch