

## BEHIND THE SCENES | EXISTING CONDITIONS



View of shed and fence from within garden

A significantly large storage area on the east edge of the property is equipped with an adobe storage shed, a gated extension tool shed, composting station, planting benches, and room to temporarily store materials. The service area is locked, and volunteers only have access to this during scheduled workdays.

Currently, a gravel service road runs along the west edge of the fence and a turn-around juts into the center of the garden. The road is not used often but is very handy when large trucks need access to the garden. This road is also used commonly by children in the neighborhood. It would improve the guest experience and safety of visitors to provide a sheltered path, as opposed to a shared path, for pedestrians.



Gardening supplies along inside of fence



Composting system and misc. storage



Adobe tool shed and extension shed

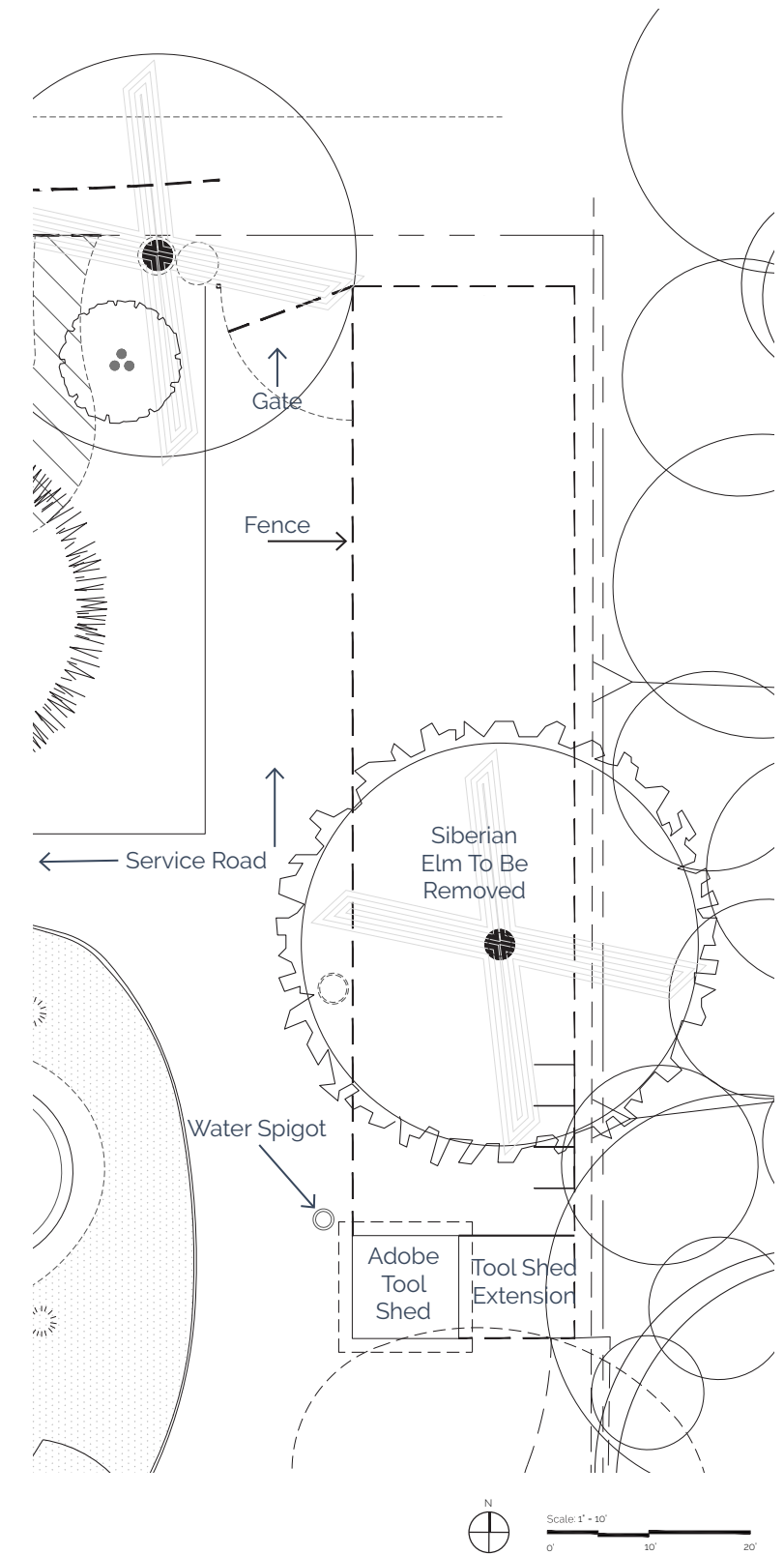

## BEHIND THE SCENES | RECOMMENDATIONS

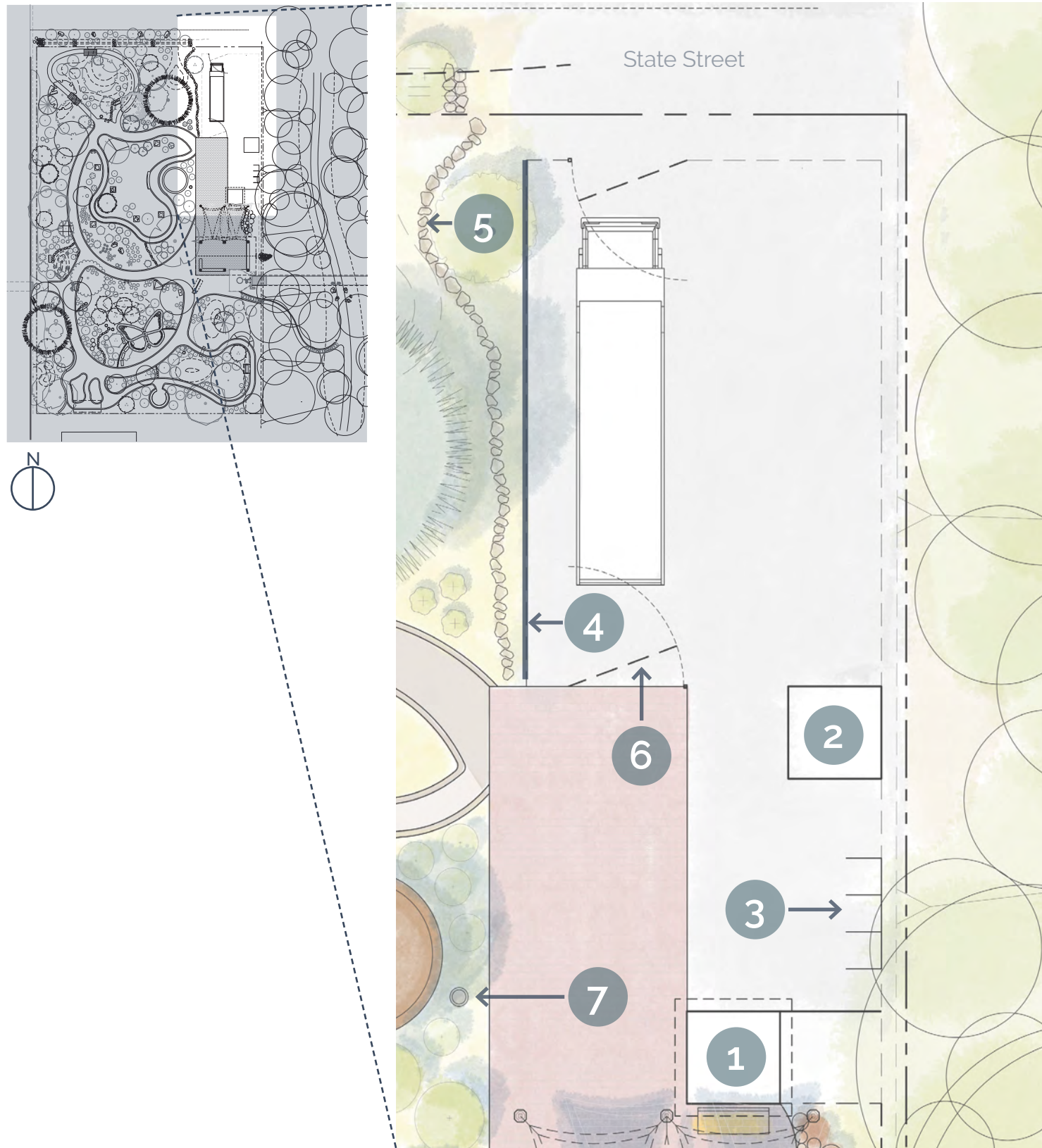

- 1 Repurpose the adobe shed for storage of tables and chairs to be used for programming at the adjacent pavilion.
- 2 Construct a new tool shed. Place shed with access for volunteers in mind.
- 3 Compost bins and planting tables remain.
- 4 After most of the construction at the garden is complete, move the existing fence to the west to keep all construction and maintenance efforts behind the scenes.
- 5 Provide a protected informal trail for children to access State Street on their way to or from school.
- 6 Add a gate to the south side of the enclosed area to provide a route for maintenance or emergency vehicles to access the pavilion and bridge.
- 7 Move the spigot to the west side of the new paved patio.